



COMPANY STANDARDS

AMENDMENT No. 01

TITLE:

CABLE ASSEMBLY

DATE: 2010-11-16

STD No.: CEW03

AMENDMENT SHEET - 1/1

ISSUE No. --

In page 2 of 4, Table-3 'SIZE CODE' shall be read as follows instead of existing :

5. SIZE CODE :

The size code and their specific requirements shall be as per Table-3

TABLE-3 SIZE CODE

Unit : mm²

| CODE | NOMINAL CROSS SECTIONAL AREA | SPECIFIC REQUIREMENTS |
|------|------------------------------|-----------------------|
| 0 | 16 | |
| 1 | 25 | |
| 2 | 35 | |
| 3 | 50 | |
| 4 | 70 | see note |
| 5 | 95 | see note |
| 6 | 120 | |

Note : a) For the size codes 4 and 5 Highly flame retardant (UL94 V0) flexible conduit to Company Standard CEC01 423XX shall be fixed.

b) Method of fixing conduit : Leaving 20 cm at each end and heat shrink tube shall be applied at both ends of conduit.

c) Length code : XX shall be L minus 40 cm (each end 20 cm + 20 cm) and the remainder to be divided by 10 is the length code.
(Length mentioned in drawing may be in mm)

-- oOo --

APPROVED BY:

GE



COMPANY STANDARDS

CEW03

TITLE :

CABLE ASSEMBLY

PAGE NO. 1 OF 4

DATE : 2003-02-01

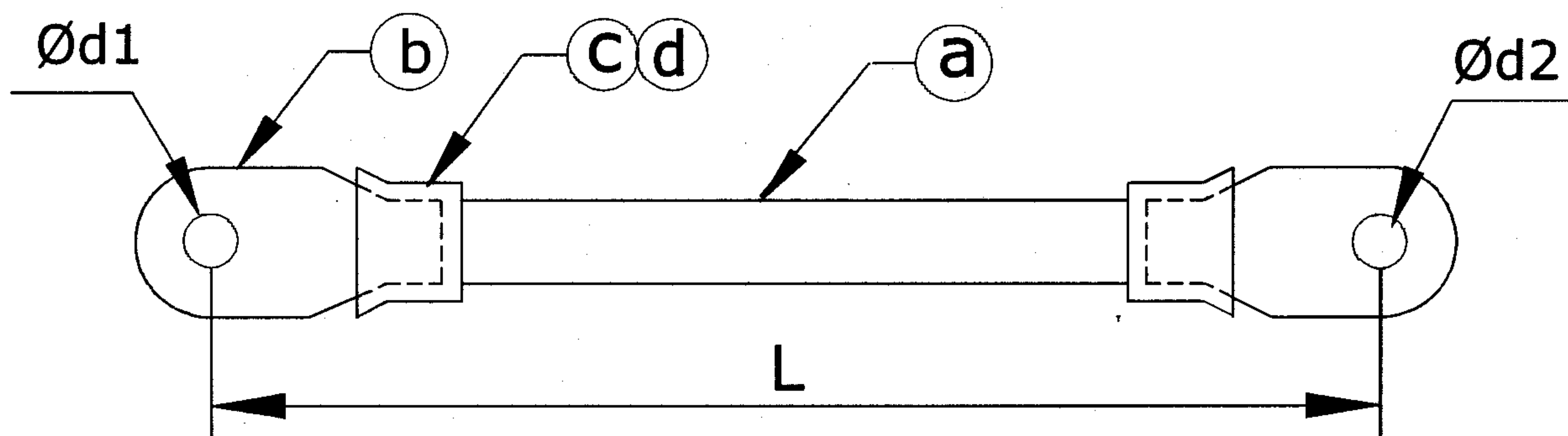

FIGURE-1

TABLE-1 MATERIAL

| | |
|-------------------------|------------------------------------|
| a) CABLE | As per Company Standard C2501. |
| b) TERMINAL | As per Company Standard CET01. |
| c) TAPE (Adhesive) | PVC adhesive tape as per IS: 7809. |
| d) Tape, (Non-adhesive) | PVC tape. |

1. DIMENSIONS :

Dimensions such as diameter $d1$, $d2$ shall be as per Table-5. Length (L) shall be as per requirement.

2. CONSTRUCTION :

The terminals shall be crimped to both the ends of the cable conductor. Non-adhesive tape is to be wound as shown in the Figure-1 at the crimped ends. The non-adhesive tape shall be firmly held by winding adhesive tape around it.

3. DESIGNATION :

Part number & description shall be as shown below. The first 5 digits indicates the Company Standard for the item & next five digits indicates the item codification.

| | | |
|---|----|----|
| A | AA | NN |
|---|----|----|

Cable Ass'y (03)
Electrical cable (EW)
Co. Std. (C)

| | | | |
|---|---|---|----|
| N | N | N | NN |
|---|---|---|----|

(L)–Cable length mm/100
Terminal Code (Table-5)
Colour Code (Table-4)
Size Code (Table-3)

PREPARED BY: CSD/
CFWC "ELECTRICAL"

ISSUE NO:

REPLACEMENT FOR:

REF:

APPROVED BY:

[Signature]
GE-1

[Signature]
D(G) 2003.04.03

[Signature]
D(P) 15.4

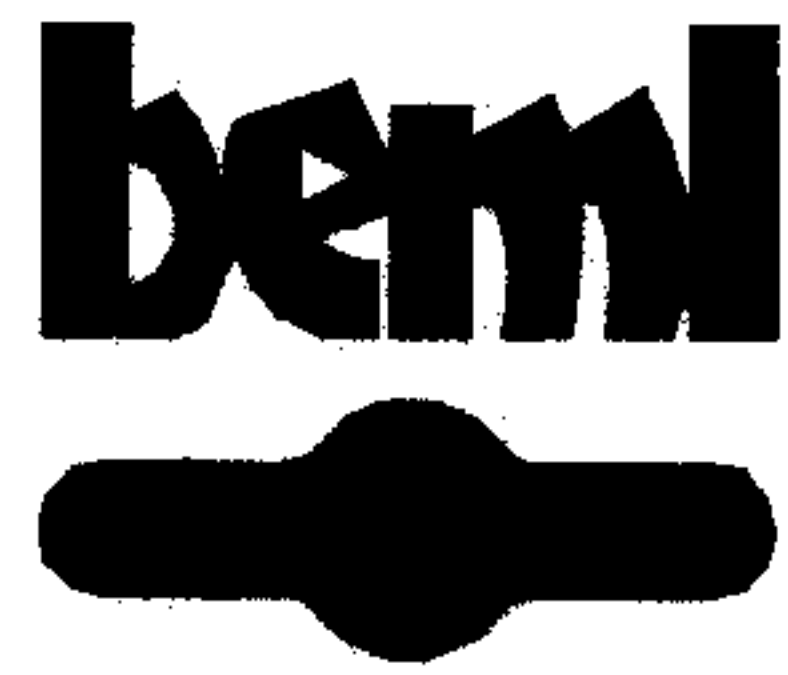
| | | |
|-------------------|--------------------------|---|
| CEW03 | COMPANY STANDARDS |  |
| PAGE NO. 2 OF 4 | TITLE : | |
| DATE : 2003-02-01 | CABLE ASSEMBLY | |

EXAMPLE :

A 70 mm² cable of black colour, having Ø 8 mm size terminal at both ends and length of 3000 mm shall be designated as CEW0342330.

4. TESTS :

All the tests for cable shall be as per Company Standard C2501 and for terminals as per Company Standard CET01.

4.1 ACCEPTANCE TEST :

The following shall constitute acceptance test in addition to acceptance tests indicated in Company Standard C2501 & CET01.

4.1.1 ADDITIONAL TEST :

Proper termination shall be ensured by ' PULL TEST '. The crimped cable shall be tested for the crimp strength as specified in Table-2.

TABLE – 2

Unit : kg

| NOMINAL CROSS SECTIONAL AREA OF CABLE (mm ²) | MINIMUM FORCE REQUIRED TO SEPARATE CONNECTION FROM ITS ASSOCIATED CONDUCTOR |
|--|---|
| 16 | 100 |
| 25 | 100 |
| 35 | 130 |
| 50 | 180 |
| 70 | 300 |
| 95 | 300 |
| 120 | 300 |

5. SIZE CODE :

The size code shall be as per Table-3 below.

TABLE-3 SIZE CODE

Unit : mm²

| CODE | NOMINAL CROSS SECTIONAL AREA |
|------|------------------------------|
| 0 | 16 |
| 1 | 25 |
| 2 | 35 |
| 3 | 50 |
| 4 | 70 |
| 5 | 95 |
| 6 | 120 |

This document is the property of Bharat Earth Movers Limited, India. It must not be used directly or indirectly in any way detrimental to the interest of Company without written consent of the proprietors.



COMPANY STANDARDS

CEW03

TITLE :

CABLE ASSEMBLY

PAGE NO. 3 OF 4

DATE : 2003-02-01

6. COLOUR CODE :

The colour code shall be as per Table-4 below.

TABLE-4 COLOUR CODE

| CODE | COLOUR |
|------|--------|
| 1 | RED |
| 2 | BLACK |

7. TERMINAL CODE :

The terminal code, dimensions $\varnothing d1$ & $\varnothing d2$ of terminals shall be as per Table-5. The other dimensions shall be as per Co. Standard CET01.

TABLE-5
TERMINAL CODE Unit: mm

| CODE | $\varnothing d1$ | $\varnothing d2$ |
|------|------------------|------------------|
| 0 | 6 | 8 |
| 1 | 6 | 10 |
| 2 | 6 | 12 |
| 3 | 8 | 8 |
| 4 | 8 | 10 |
| 5 | 8 | 12 |
| 6 | 10 | 10 |
| 7 | 10 | 12 |
| 8 | 12 | 12 |

8. SCALE OF SAMPLING :

- 8.1 In a single consignment, all the cable assemblies with the same part number from the same batch of manufacturing shall be grouped together to constitute a 'lot'.
- 8.2 For ascertaining conformity of the Part in a lot to the specified requirements, sampling and inspection shall be done for each lot separately. The number of cable assemblies to be selected from a lot shall be in accordance with Table-6.

This document is the property of Bharat Earth Movers Limited, India. It must not be used directly or indirectly in any way detrimental to the interest of Company without written consent of the proprietors.



TABLE-6
SCALE OF SAMPLING & ACCEPTANCE CRITERIA

| LOT SIZE (1) | SAMPLE SIZE (2) | ACCEPTANCE NO. (3) |
|-----------------|--------------------|-----------------------|
| Up to 100 | 5 | 0 |
| 101 ~ 150 | 8 | 0 |
| 151 ~ 300 | 13 | 1 |
| 301 ~ 500 | 20 | 1 |
| 501 ~ 1000 | 32 | 2 |
| 1000 & above | 50 | 3 |

NOTE : Figures in Acceptance number are permissible number of defectives.

9. MANUFACTURER'S IDENTIFICATION :

The cable shall carry the following information printed on the cable.

1. Manufacturer's name / Trade mark
2. Indian Standard IS : 2465.
3. Nominal cross sectional area.

10. PACKING AND MARKING :

The cable assembly shall be supplied in coiled condition packed in polyethylene bag.

10.1 The cable assembly shall carry the following information contained in the label attached to the package.

- a) Part number.
- b) Vendor code.
- c) Date, Month, and Year of manufacture.

---rr---

This document is the property of Bharat Earth Movers Limited, India. It must not be used directly or indirectly in any way detrimental to the interest of Company without written consent of the proprietors.